

U:\Account\WAM\WAM\22004 - Vite - Montclair Kimberley Academy\Site\CS9802\Site\CS9802.dwg, TURNING PLAN 2, 11/17/2023 2:26:29 PM, WShaughn

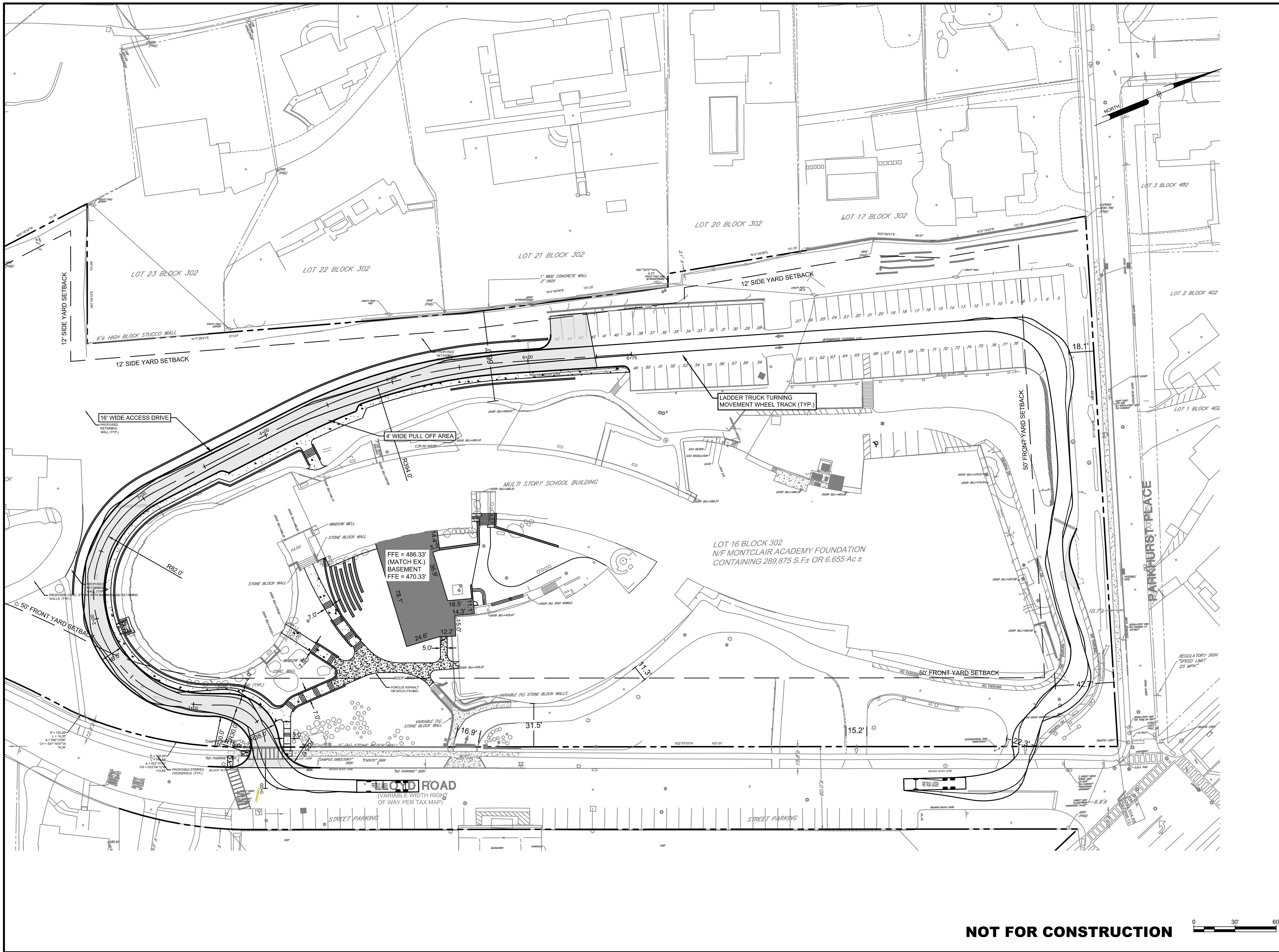

Pennoni
 NJ COA, GA26033300
PENNONI ASSOCIATES INC.
 103 College Road East
 Princeton, NJ 08540
 T 609-987-2323 F 609-987-0005

ALL DIMENSIONS MUST BE VERIFIED BY CONTRACTOR
 AND OWNER MUST BE NOTIFIED OF ANY
 DISCREPANCIES BEFORE PROCEEDING WITH WORK

DATE: 11/17/2023
 MARK S. MAYHEW
 PROFESSIONAL ENGINEER
 NEW JERSEY LICENSE
 NO. GE35596

STEM CENTER
 6 LLOYD ROAD
 MONTCLAIR, NJ

SITE TURNING MOVEMENT PLAN - FIRE TRUCK

MONTCLAIR KIMBERLEY ACADEMY
 201 VALLEY ROAD
 MONTCLAIR, NJ 07042

NO.	DATE	REVISIONS	BY

ALL DOCUMENTS PREPARED BY PENNONI ASSOCIATES ARE INSTRUMENTS OF SERVICE IN RESPECT OF THE PROJECT. THEY ARE NOT INTENDED OR REPRESENTED TO BE SUITABLE FOR REUSE BY OWNER OR OTHERS ON THE EXTENSIONS OF THE PROJECT OR ON ANY OTHER PROJECT. ANY REUSE WITHOUT WRITTEN VERIFICATION OR ADAPTATION BY PENNONI ASSOCIATES FOR THE SPECIFIC PURPOSE INTENDED WILL BE AT OWNERS SOLE RISK AND WITHOUT LIABILITY OR LEGAL EXPOSURE TO PENNONI ASSOCIATES AND OWNER SHALL INDEMNIFY AND HOLD HARMLESS PENNONI ASSOCIATES FROM ALL CLAIMS, DAMAGES, LOSSES AND EXPENSES ARISING OUT OF OR RESULTING THEREFROM.

PROJECT: VAMAX22004
 DATE: 2023-09-05
 DRAWING SCALE: 1"=30'
 DRAWN BY: 0502
 APPROVED BY: 0502

NOT FOR CONSTRUCTION

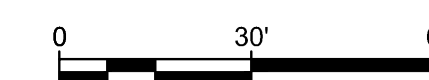

CS9802
 SHEET 2 OF 2