

Railroad Ties

Janice Talley

From: Peter Lin <peterslin@gmail.com>
Sent: Sunday, October 8, 2023 2:29 PM
To: Janice Talley
Subject: Re: 30 North Mountain - Additional Submission Items
Attachments: image_50731009.JPG; image_50430465.JPG

Follow Up Flag: Follow up
Flag Status: Completed

Hi Janice

I was wondering if we would need commission approval to add wood ties along our sidewalk on Claremont. There is a lot of ground erosion and vegetation growth that goes into the sidewalk. Our neighbor on Upper Mountain has this and we would like to continue it down Claremont. Attached are pictures. Can you let me know what you think?

Thank you
Peter

On Fri, Oct 6, 2023 at 4:02 PM Peter Lin <peterslin@gmail.com> wrote:
Thank you Janice. We will send our materials in time for that meeting. Have a nice weekend.

On Fri, Oct 6, 2023 at 8:40 AM Janice Talley <jtalley@montclairnjusa.org> wrote:

Unfortunately, that is too late to make next week's meeting. We will have to schedule your application for November 9.

From: Peter Lin <peterslin@gmail.com>
Sent: Friday, October 6, 2023 8:34 AM
To: Janice Talley <jtalley@montclairnjusa.org>
Subject: Re: 30 North Mountain - Additional Submission Items

My apologies Janice but I didn't see you email until just now. We will have everything ready no later than early next week. Thank you.

On Thu, Oct 5, 2023 at 8:43 AM Janice Talley <jtalley@montclairnjusa.org> wrote:

Yes. Please provide all information you have ready by noon today as we are mailing the meeting packets this afternoon. We can distribute the sketch to the Commission members via e-mail.



LEGEND

---	PROPERTY LINE
---	UNDEVELOPED LAND
---	UNDEVELOPED ROAD
---	UNDEVELOPED RAILROAD
---	UNDEVELOPED CANAL
---	UNDEVELOPED STREAM
---	UNDEVELOPED WETLAND
---	UNDEVELOPED WOODLAND
---	UNDEVELOPED PASTURE
---	UNDEVELOPED OPEN SPACE
---	UNDEVELOPED WETLAND
---	UNDEVELOPED WOODLAND
---	UNDEVELOPED PASTURE
---	UNDEVELOPED OPEN SPACE
---	UNDEVELOPED WETLAND
---	UNDEVELOPED WOODLAND
---	UNDEVELOPED PASTURE
---	UNDEVELOPED OPEN SPACE

THIS SURVEY WAS MADE BY ME OR BY A LICENSED SURVEYOR UNDER MY CLOSE PERSONAL SUPERVISION AND TO THE BEST OF MY KNOWLEDGE AND BELIEF IT COMES IN ACCORDANCE WITH THE REQUIREMENTS OF THE SURVEYING ACT, R.S. 32:2131, AND THE RULES AND REGULATIONS OF THE BOARD OF SURVEYING AND MAPPING, STATE OF LOUISIANA.

PLAN OF SURVEY WITH
OF TAX MAP LOT 2 IN
TOWNSHIP 10 NORTH
RANGE 10 EAST
PARISH OF ORLEANS, LOUISIANA

Proposed
4x400, 6x6
Paved
Hwy 20, along
Chermet
Hwy 20, along
Chermet

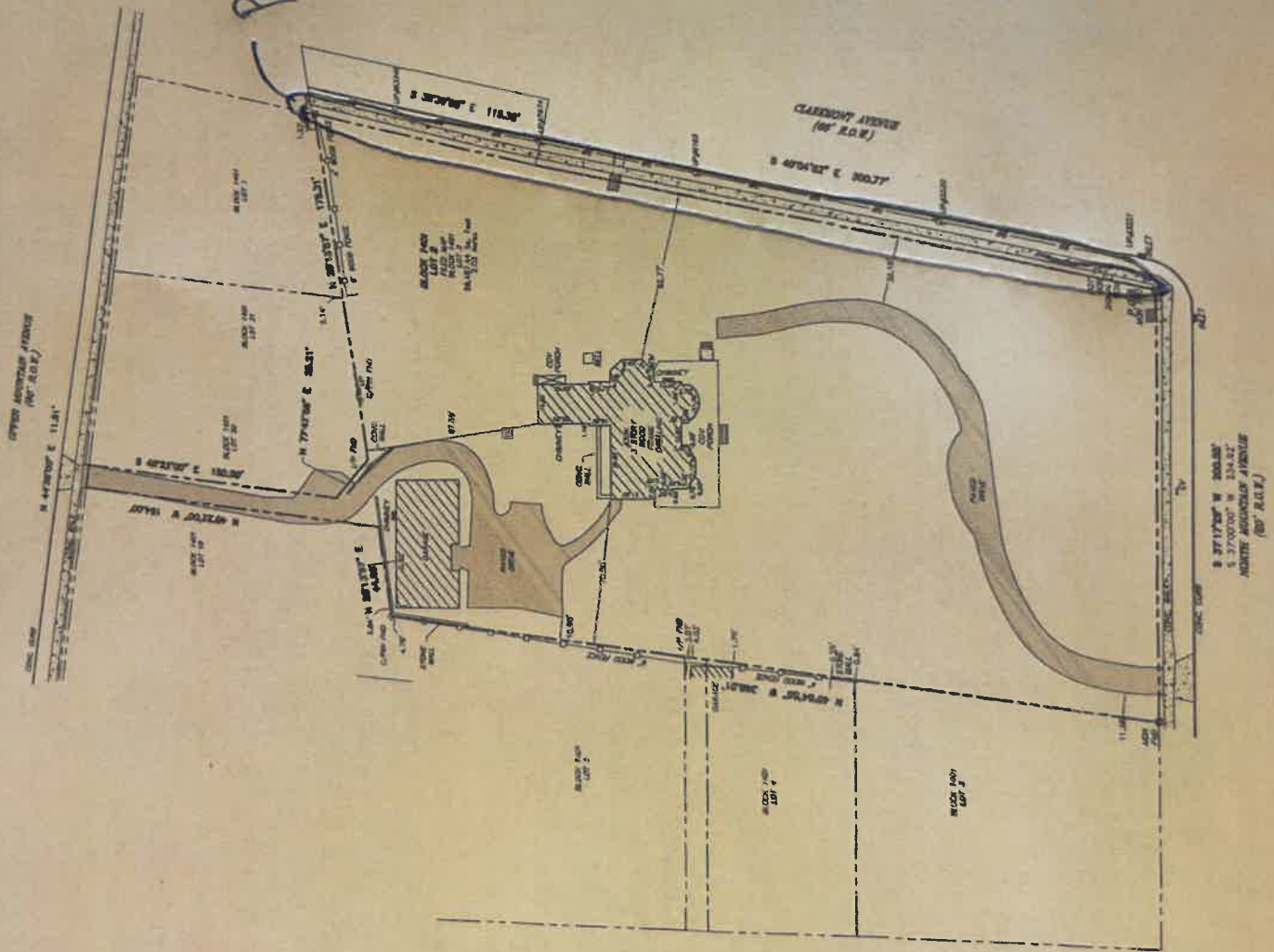

GRAPHIC SCALE



